

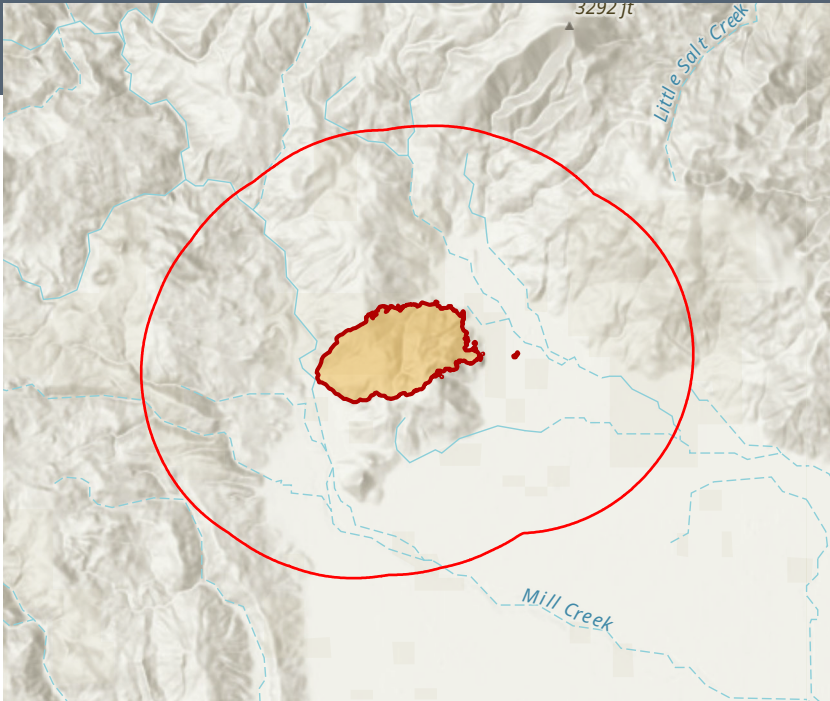

Medicine Incident



| Year Structure Built        |    |
|-----------------------------|----|
| Built: 2020/Later           | 0  |
| Year Built: 2010-2019       | 15 |
| Year Built: 2000-2009       | 15 |
| Year Built: 1990-1999       | 31 |
| Year Built: 1980-1989       | 46 |
| Year Built: 1970-1979       | 45 |
| Year Built: 1960-1969       | 55 |
| Year Built: 1950-1959       | 9  |
| Year Built: 1940-1949       | 5  |
| Year Built: 1939 or Earlier | 5  |

| 2018-2022 Heating Fuel |    |
|------------------------|----|
| Utility Gas            | 3  |
| Tank/LP Gas            | 27 |
| Electricity            | 31 |
| Oil/Kerosene           | 17 |
| Coal/Coke              | 0  |
| Wood                   | 83 |
| Solar Energy           | 2  |
| Other Fuel             | 4  |
| No Fuel                | 0  |

578

Population

229

Total Households

2.52

Avg Size of Household

5.6%

Unemployment Rate

39.7

Median Age

428

Household Has Internet Access

174

Household Owns Computer

Workforce

431

Daytime Population

15

Number of Veterans

2

Total Businesses

21

Total Employees

101

White Collar Workers

32

Blue Collar Workers

33

Service Workers

At Risk Population



53

Households With Disability



100

Population 65+



3

Households Without Vehicle



School Enrollment

11

Nursery & Preschool

1

Kindergarten

16

Grade 1-4

18

Grade 5-8

38

Grade 9-12

Population By Age

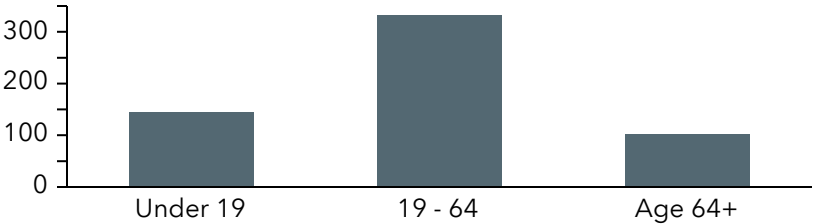

| Language Spoken                      | Age 5-17 | 18-64 | Age 65+ | Total |
|--------------------------------------|----------|-------|---------|-------|
| English Only                         | 54       | 207   | 90      | 351   |
| Spanish                              | 10       | 52    | 0       | 62    |
| Spanish & English Well               | 5        | 47    | 0       | 52    |
| Spanish & English Not Well           | 4        | 1     | 0       | 5     |
| Spanish & No English                 | 0        | 4     | 0       | 4     |
| Indo-European                        | 0        | 3     | 0       | 3     |
| Indo-European & English Well         | 0        | 3     | 0       | 3     |
| Indo-European & English Not Well     | 0        | 0     | 0       | 0     |
| Indo-European & No English           | 0        | 0     | 0       | 0     |
| Asian-Pacific Island                 | 0        | 2     | 2       | 4     |
| Asian-Pacific Isl & English Well     | 0        | 2     | 2       | 4     |
| Asian-Pacific Isl & English Not Well | 0        | 0     | 0       | 0     |
| Asian-Pacific Isl & No English       | 0        | 0     | 0       | 0     |
| Other Language                       | 0        | 2     | 2       | 4     |
| Other Language & English Well        | 0        | 2     | 2       | 4     |
| Other Language & English Not Well    | 0        | 0     | 0       | 0     |
| Other Language & No English          | 0        | 0     | 0       | 0     |